O Christmas Tree

O Tannenbaum

Fingered by Irina Kulikova

Trad.
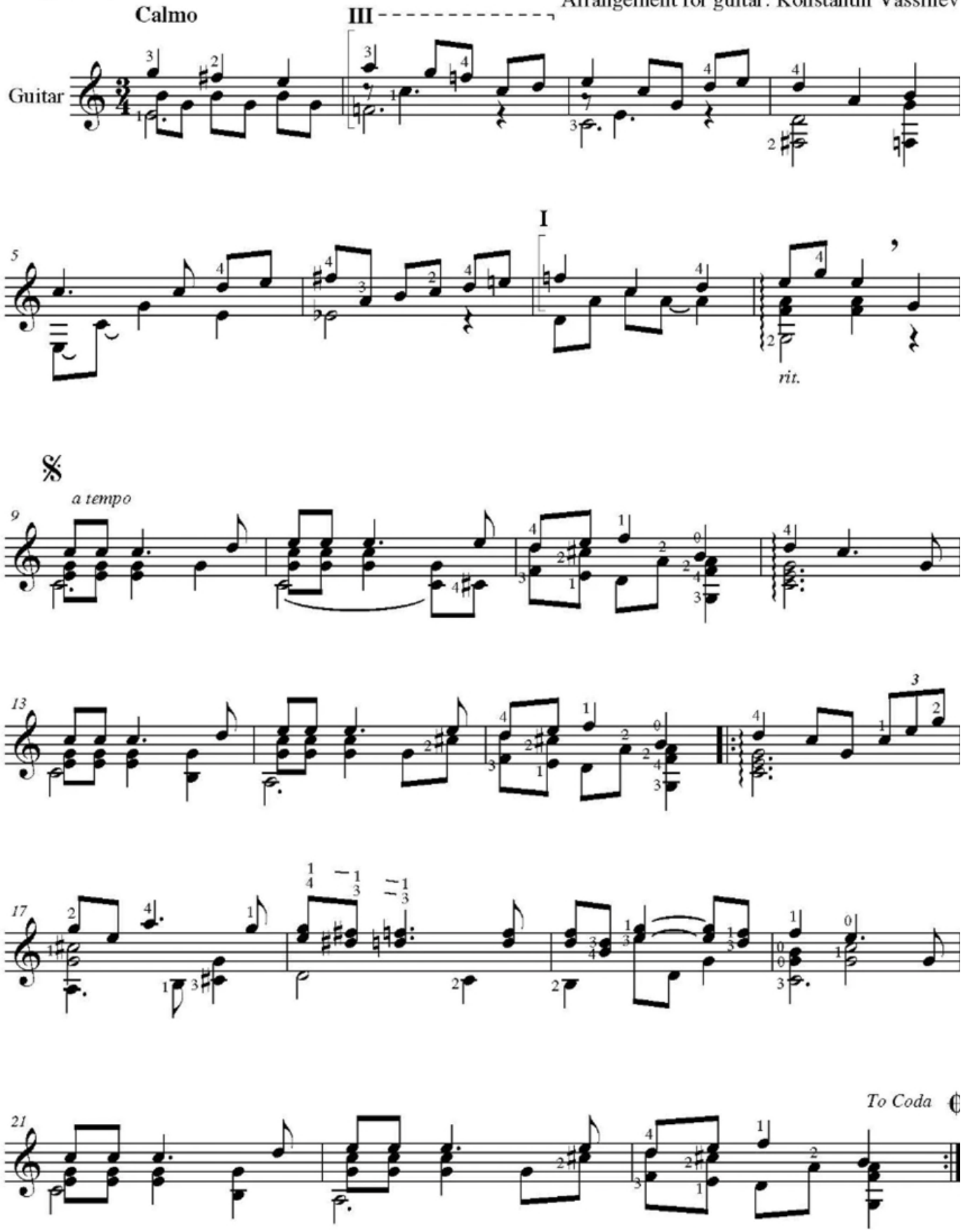
Arrangement for guitar: Konstantin Vassiliev